

Patient report

Bio-Rad DATE: 02/22/2020
D-10 TIME: 01:27 PM
S/N: #DJ4I016123 Software version: 4.30-2
Sample ID: 10640514
Injection date 02/22/2020 01:15 PM
Injection #: 58 Method: HbA1c
Rack #: --- Rack position: 10

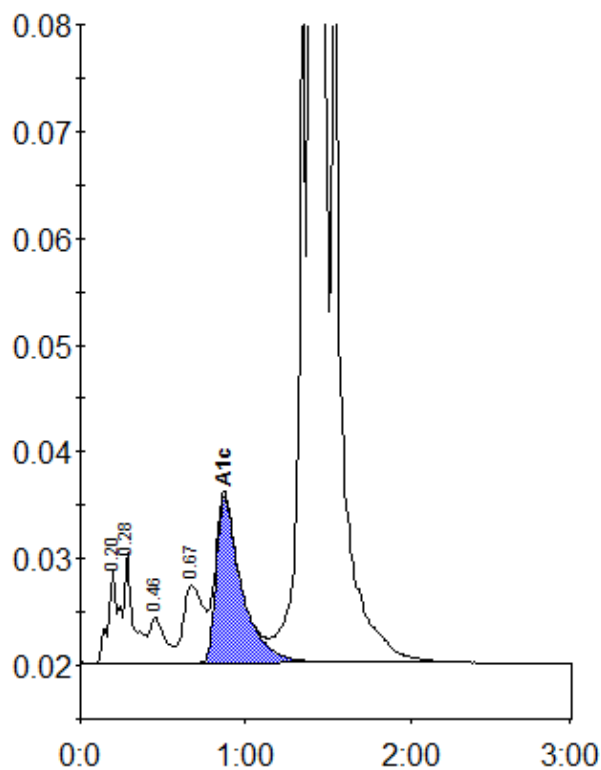

Peak table - ID: 10640514

Peak	R.time	Height	Area	Area %
A1a	0.20	8834	40017	0.9
A1b	0.28	10318	38213	0.9
F	0.46	4241	27810	0.6
LA1c/CHb-1	0.67	7245	60676	1.4
A1c	0.87	15600	167742	5.4
P3	1.36	67006	214337	4.9
A0	1.40	1203490	3834011	87.5
Total Area:		4382805		

Concentration:	%
A1c	5.4